



INNOVATION.
TECHNOLOGY.
SOLUTIONS.

EXCELLENCE IN DESIGN



ABC'S EXCELLENCE IN DESIGN BUILDING OF THE YEAR: Junior Achievement of Northern Indiana

2021

2021 EXCELLENCE IN DESIGN





EACH **AWARD-WINNING PROJECT** HIGHLIGHTS THE **DIVERSE** APPLICATION AND **EXPANDING BOUNDARIES** OF METAL SYSTEMS CONSTRUCTION.

American Buildings Company would like to congratulate the winning entries in the 2021 Excellence in Design competition. Despite a challenging year, we and our Builders persevered to bring these award-winning projects to life, in categories ranging from agriculture to recreation, and office to manufacturing.

The Excellence in Design competition offers a compelling outlet for inspiring new designs that illustrate the many ways metal building systems can meet varying construction needs, regardless of size or complexity. American Buildings Company works with Authorized Builders to transform ideas into reality and expand metal building systems construction.



INNOVATION.
TECHNOLOGY.
SOLUTIONS.



GOLD



With the ultimate goal of relocating three entities all under one roof, Authorized Builder The Hagerman Group was contracted to build a new campus for Junior Achievement of Northern Indiana. Located in Fort Wayne, Indiana, the 36,000 sf building now houses JANI Headquarters, JA Biz Town, and JA Finance Park — with the purpose of increasing Junior Achievement’s exposure to aid in raising funds and recruiting volunteers. It features a Grand Hall, Entrepreneur Center, and corporate offices. The facility includes two single slope pre-engineered buildings, and three lean-tos added to an existing building. The structure utilizes ABC’s Standing Seam 360 roof panel and ABC’s Architectural III wall system.

Junior Achievement of Northern Indiana
Fort Wayne, IN

BUILDER: The Hagerman Group
GC: The Hagerman Group
ARCHITECT: Design Collaborative



SILVER



Nugget Markets, Inc., based in Northern California, is a family owned and operated company dedicated to creating an extraordinary grocery experience. Their new corporate headquarters office building incorporates design elements found in several nearby wineries while embracing metal building concepts, successfully blending an agrarian aesthetic with modern features. This 25,000 sf office facility includes an additional 10,000 sf of partial mezzanine space. The structure utilizes ABC's Loc Seam 360 roofing system, and features dormers that contribute to the building's unique and architecturally pleasing roof lines. In addition to skylights, numerous floor to ceiling windows provide for natural light.

Nugget Markets, Inc. Headquarters
Davis, CA

BUILDER: Stuart James Construction, Inc.
GC: Stuart James Construction, Inc.
ERECTOR: Killorn Construction
ARCHITECT: MFDB Architects



BRONZE

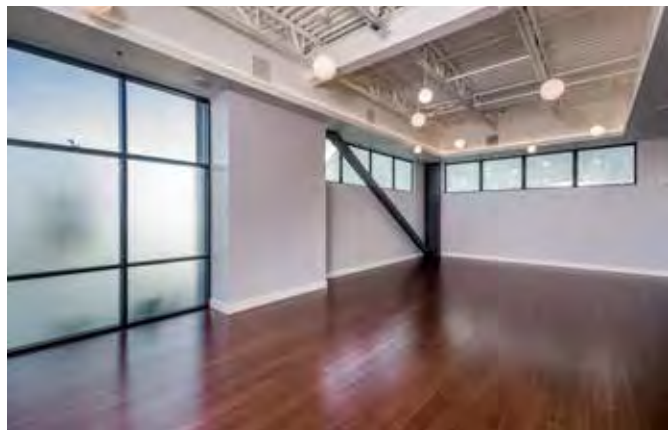

Mesa Rim Climbing Centers, with multiple climbing gyms located in California and Nevada, contracted Authorized Builder G&W Builders to build a facility in San Marcos, CA, that features a state-of-the-art, comprehensive climbing experience. The 18,300 sf structure was created in two sections, the Tower Building and Boulder Building. The Tower Building is a 60' tall single slope structure with wall panels that cantilever past the eave, creating a parapet look. The Boulder Building is a 50' tall single slope structure attached to the common wall of the Tower Building. This section includes a full mezzanine with support beams for climbing walls on the first floor and four boulders on the second floor. Buckle restraint bracing and spandrel beams were used in both sections to support climbing walls. ABC provided the insulated metal panels used on the roof.

Mesa Rim
San Marcos, CA

BUILDER: G&W Builders Inc.
GC: Richard and Richard Construction
ERECTOR: G&W Builders Inc.
ARCHITECT: Richard and Richard Construction

FIRST PLACE



AGRICULTURE



1 Roar Wine

Castroville, CA

BUILDER: Ausonio Incorporated



FIRST PLACE



SECOND PLACE



THIRD PLACE

2 Reynolds Farm Equipment

Lebanon, IN

BUILDER: Myers Construction Management, Inc.
GC: Myers Construction Management, Inc.
ERECTOR: Dyer Construction & Darco Enterprises
ARCHITECT: US Architects

3 Central Cove Hops

Parma, ID

BUILDER: West Valley Construction, LLC

FIRST PLACE



CHURCH / RELIGIOUS CENTERS



SECOND PLACE



SECOND PLACE



THIRD PLACE

1 East Lake Community Church
Moneta, VA

BUILDER: Helm Building Enterprises
GC: F&S Building Innovations
ERECTOR: Helm Building Enterprises
ARCHITECT: Interactive Design Group

2 Burke Community Church
Burke, VA

BUILDER: Whitener & Jackson, Inc.
GC: Whitener & Jackson, Inc.
ERECTOR: MTD Erectors, Inc.
ARCHITECT: INTEC Group

3 Trinity Baptist Church Family Life Center
Monroe, NC

BUILDER: MCT General Contractors, Inc.
GC: MCT General Contractors, Inc.
ERECTOR: Monroy's Erector LLC
ARCHITECT: Ted Richard Brown PLLC

FIRST PLACE



SECOND PLACE



SECOND PLACE

COMMERCIAL



THIRD PLACE

1 DISTRICT 850

Tallahassee, FL

BUILDER: Sperry & Associates, Inc.

GC: Mad Dog Construction

ERECTOR: Sperry & Associates, Inc.

ARCHITECT: Dynamic Designs & Associates, Inc.

2 Honnen Equipment

Cheyenne, WY

BUILDER: A.D. Constructors

GC: Hughes General Contractors

ERECTOR: A.D. Constructors

ARCHITECT: Aeurbia

3 21st Century John Deere

Burlington, CO

BUILDER: Skarco Design + Build

GC: Skarco Design + Build

ERECTOR: Skarco Design + Build

ARCHITECT: Skarco Design + Build

FIRST PLACE



GOVERNMENT / INSTITUTIONAL



1 City of Greenwood Public Works Maintenance Facility
Greenwood, IN
BUILDER: Myers Construction Management, Inc.
GC: Myers Construction Management, Inc.
ERECTOR: Wolf Builders
ARCHITECT: DLZ



SECOND PLACE



THIRD PLACE



THIRD PLACE

2 Viera Elementary School "V"
Viera, FL
BUILDER: Mark Construction Co.
GC: Wharton-Smith, Inc.
ERECTOR: EMB Construction Co., LLC
ARCHITECT: Architects RZK, Inc.

3 North Union High School New Athletic Facility
Richwood, OH
BUILDER: Marker, Inc.
GC: Marker, Inc.
ERECTOR: Marker, Inc.
ARCHITECT: MKC Architects

FIRST PLACE



MANUFACTURING / INDUSTRIAL



SECOND PLACE



SECOND PLACE



THIRD PLACE

1 Phoenix
Monona, WI

BUILDER: Quality Erectors and Sheeters
GC: Krupp General Contracting
ERECTOR: Quality Erectors and Sheeters
ARCHITECT: Potter Lawson

2 Summit Body Works
Fort Lupton, CO

BUILDER: Big Johnson Construction, LLC
GC: Customer Self Performed
ERECTOR: Big Johnson Construction, LLC
ARCHITECT: Infusion Architects

3 Velocity Water Works
Kaukauna, WI

BUILDER: Keller, Inc.
GC: Keller, Inc.
ERECTOR: Keller, Inc.
ARCHITECT: Keller, Inc.

FIRST PLACE



OFFICE



1 Nugget Market Headquarters

Davis, CA

BUILDER: Stuart James Construction, Inc.

GC: Stuart James Construction, Inc

ERECTOR: Killorn

ARCHITECT: MFDB Architects



SECOND PLACE



SECOND PLACE



THIRD PLACE

2 Weber Concrete

Lebanon, IN

BUILDER: Runnebohm Construction Company, Inc.

GC: Runnebohm Construction Company, Inc.

ERECTOR: Runnebohm Construction Company, Inc.

ARCHITECT: Architura

3 Seacrest Dental & Retail Buildings

Santa Rosa Beach, FL

BUILDER: Design/Build Systems

GC: Design/Build Systems

ERECTOR: Chaney Branch Construction, Inc.

ARCHITECT: Design/Build Systems

FIRST PLACE



RECREATION



1 Mesa Rim
San Marcos, CA

BUILDER: G&W Builders Inc.
GC: Richard and Richard Construction
ERECTOR: G&W Builders Inc.
ARCHITECT: Richard and Richard Construction



SECOND PLACE

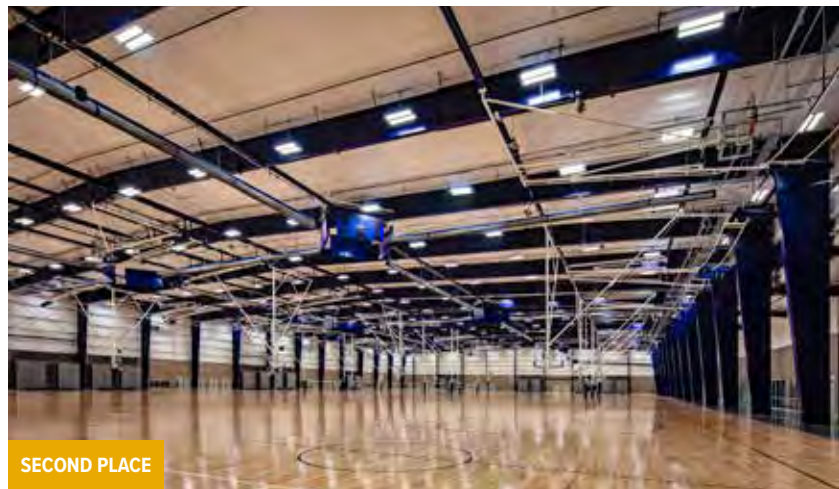

SECOND PLACE



THIRD PLACE

2 Roebbelen Center @ the Grounds
Roseville, CA

BUILDER: Roebbelen Contracting, Inc.
GC: Roebbelen Contracting, Inc.
ERECTOR: Rackley Company, Inc.
ARCHITECT: Williams + Paddon

3 Ansonia Athletic Fieldhouse + Preschool
Ansonia, OH

BUILDER: Bruns Building and Development
GC: Bruns Building and Development
ERECTOR: Bruns Building and Development
ARCHITECT: Bruns Building and Development

FIRST PLACE



RETAIL



1 Warped Wing Brewing Co.
 Springboro, OH
BUILDER: Kingsolver Construction
GC: Synergy Building Systems
ERECTOR: Kingsolver Construction
ARCHITECT: Moda4 Design



SECOND PLACE



SECOND PLACE



THIRD PLACE

2 Village at Rancharrah Building 6
 Reno, NV
BUILDER: American Innovative Structures
GC: Devcon Construction, Inc.
ARCHITECT: Devcon Construction, Inc.
 Formgrey Studios

3 Honda World
 Littlefield, AZ
BUILDER: A.D. Construction
GC: A.D. Constructors
ERECTOR: A.D. Constructors
ARCHITECT: Arc/Artel Architecture

FIRST PLACE



SPECIAL PROJECTS



1 Junior Achievement of Northern Indiana
Fort Wayne, IN

BUILDER: The Hagerman Group
GC: The Hagerman Group
ARCHITECT: Design Collaborative



FIRST PLACE



SECOND PLACE



THIRD PLACE

2 NV Energy Training Center
Reno, NV

BUILDER: American Innovative Structures
GC: Q&D Construction
ERECTOR: Big Picture Development Group, Inc.
ARCHITECT: TSK Architects

3 Shelbyville Airport Hangar
Shelbyville, IN

BUILDER: Runnebohm Construction Company, Inc.
GC: Runnebohm Construction Company, Inc.
ERECTOR: Runnebohm Construction Company, Inc.
ARCHITECT: Gordon Clark Architect AIA

FIRST PLACE



TRANSPORTATION



1 Truckstar
Deerfield, WI

BUILDER: Advanced Building Corporation
GC: Advanced Building Corporation
ERECTOR: Advanced Building Corporation
ARCHITECT: Roussev Engineering



SECOND PLACE



SECOND PLACE



THIRD PLACE

2 EVA Flight Training Academy
Mather, CA

BUILDER: American Innovative Structures
GC: Descor Builders
ARCHITECT: Comstock Johnson Architects

3 DTCC Automotive Center of Excellence
Georgetown, DE

BUILDER: Bob Breeding General Contractors, LLC
GC: Richard Y Johnson & Son, Inc.
ERECTOR: Bob Breeding General Contractors, LLC
ARCHITECT: Becker Morgan Group

FIRST PLACE



WAREHOUSE / DISTRIBUTION



1 Amazon Delivery Station
Fort Wayne, IN

BUILDER: The Hagerman Group
GC: The Hagerman Group
ARCHITECT: BL Companies



FIRST PLACE



SECOND PLACE



THIRD PLACE

2 Scot Young Research
Saint Joseph, MO

BUILDER: Al J. Mueller Construction Co.
GC: Al J. Mueller Construction Co.
ERECTOR: Uhlman Midwest Erectors
ARCHITECT: Creal Clark & Seifert

3 E&E McLaughlin Warehousing
London, ON

BUILDER: Michael Clark Construction Inc.
GC: Michael Clark Construction Inc.
ERECTOR: KDM Erectors
ARCHITECT: SPH Engineering

FIRST PLACE



AUTO DEALERSHIP



1 Carson City Nissan

Mound House, NV

BUILDER: Miles Construction

GC: Miles Construction

ARCHITECT: BJK Architecture & Engineering



SECOND PLACE



SECOND PLACE



THIRD PLACE

2 Scaffidi Collision Center

Stevens Point, WI

BUILDER: Keller, Inc.

GC: Keller, Inc.

ERECTOR: Keller, Inc.

ARCHITECT: Keller, Inc.

3 Budd Baer Mazda

Washington, PA

BUILDER: C. Tucker Cope and Associates, Inc.

GC: C. Tucker Cope and Associates, Inc.

ERECTOR: C. Tucker Cope and Associates, Inc.

ARCHITECT: Engineering Direct, LLC.



AGRICULTURE

Abernathy Farms *Center Point, IA*
BUILDER: Modern Builders, Inc. **GC:** Modern Builders, Inc.
ERECTOR: Modern Builders, Inc. **ARCHITECT:** Jim Trunnell



COMMERCIAL

Mayer Electric *Augusta, GA*
BUILDER: Kuhlke Construction **GC:** Kuhlke Construction
ERECTOR: Kuhlke Construction **ARCHITECT:** Johnson & Laschober



COMMERCIAL

Emerald Coast Marine *Niceville, FL*
BUILDER: Design/Build Systems **GC:** Design/Build Systems
ERECTOR: Pierce Construction Services, LLC **ARCHITECT:** Design/Build Systems



COMMERCIAL

Thompson Machinery Rental Store *Thompson's Station, TN*
BUILDER: Rose Construction Inc. **GC:** Rose Construction Inc.



GOVERNMENT / INSTITUTIONAL

Beaumont WWTP Membrane Building *Beaumont, CA*
BUILDER: G&W Builders Inc. **GC:** W.M Lyles
ERECTOR: G&W Builders Inc. **ARCHITECT:** Aqua Engineering



GOVERNMENT / INSTITUTIONAL

Delphi Fire Station *Delphi, IN*
BUILDER: Shepler Construction Co Inc. **GC:** Tecton
ERECTOR: Grey Wolf **ARCHITECT:** KJG Architecture

HONORABLE MENTION



GOVERNMENT / INSTITUTIONAL

Janesville CSD *Janesville, IA*

BUILDER: Modern Builders, Inc. **GC:** Peter Construction

ERECTOR: Modern Builders, Inc. **ARCHITECT:** Modern Design Architects



MANUFACTURING / INDUSTRIAL

Trailstar International *Alliance, OH*

BUILDER: C. Tucker Cope and Associates, Inc. **GC:** C. Tucker Cope and Associates, Inc.

ERECTOR: Weaver Steel **ARCHITECT:** Engineering Direct, LLC.



GOVERNMENT / INSTITUTIONAL

Pennsauken High School Field House *Pennsauken, NJ*

BUILDER: Napoli Construction



MANUFACTURING / INDUSTRIAL

Autonetics Industrial Automation *Moncure, NC*

BUILDER: HMD Construction and Development, Inc. **GC:** HMD Construction and Development, Inc.

ERECTOR: DWS Steel Structures, Inc. **ARCHITECT:** Urena Architecture



MANUFACTURING / INDUSTRIAL

Sealing Technologies *Stevensville, MD*

BUILDER: Bob Breeding General Contractors, LLC **GC:** Bob Breeding General Contractors, LLC

ERECTOR: Bob Breeding General Contractors, LLC **ARCHITECT:** George, Miles & Buhr, LLC



MANUFACTURING / INDUSTRIAL

Bearon Manufacturing *Landisville, PA*

BUILDER: Speedwell Construction **GC:** Speedwell Construction

ERECTOR: EH Beiler **ARCHITECT:** Speedwell Design





MANUFACTURING / INDUSTRIAL

Palm Lakes Industrial *Fresno, CA*
BUILDER: Style-line Construction, Inc **GC:** Style-line Construction, Inc
ERECTOR: Style-line Construction, Inc **ARCHITECT:** Style-line Construction, Inc



MANUFACTURING / INDUSTRIAL

320 Paterson Plank Road *Carlstadt, NJ*
BUILDER: REDCOM Design & Construction LLC **GC:** REDCOM Design & Construction LLC
ERECTOR: Bruce Industrial **ARCHITECT:** Roberto Martinez, RA



OFFICE

IDC Spring *Piqua, OH*
BUILDER: Bruns Building and Development **GC:** Bruns Building and Development
ERECTOR: Bruns Building and Development **ARCHITECT:** Bruns Building and Development



RECREATION

Little Rock Christian Academy (LRCA) Indoor Practice Facility *Alexander, AR*
BUILDER: RBD Construction Inc. **GC:** Clark Contractors
ERECTOR: RBD Construction Inc./Hale Steel **ARCHITECT:** Lewis Elliot



RECREATION

Club Dauntless #2 *Vernal, UT*
BUILDER: Sorensen Design & Construction **GC:** Sorensen Design & Construction
ERECTOR: Sorensen Design & Construction **ARCHITECT:** Collaborative Design



RECREATION

Troup County High School Multi-Purpose Facility *LaGrange, GA*
BUILDER: RA-LIN and Associates, Inc. **GC:** RA-LIN and Associates, Inc.
ERECTOR: RA-LIN and Associates, Inc. **ARCHITECT:** Goodwyn Mills Cawood Architects

HONORABLE MENTION



RECREATION

Kentucky Downs *Knoxville, TN*
BUILDER: Blaine Construction Corporation **GC:** Yates
ERECTOR: Precision Erections Co. **ARCHITECT:** I-5 Design



RECREATION

Stone Age Climbing Gym *Albuquerque, NM*
BUILDER: Snyder Construction **GC:** Snyder Construction
ERECTOR: Snyder Construction **ARCHITECT:** Joe Slagle



RETAIL

Hammer Auto Service *Sun Prairie, WI*
BUILDER: Advanced Building Corporation **GC:** Advanced Building Corporation
ERECTOR: Advanced Building Corporation **ARCHITECT:** Roussev Engineering



RETAIL

Francis Furniture *Celina, OH*
BUILDER: Bruns Building and Development **GC:** Bruns Building and Development
ERECTOR: Bruns Building and Development **ARCHITECT:** Bruns Building and Development



WAREHOUSE/DISTRIBUTION

Gordon Drive / Connector Bridge *Exton, PA*
BUILDER: Napoli Construction



WAREHOUSE/DISTRIBUTION

Hazardville Water *Enfield, CT*
BUILDER: PDS Engineering & Construction, Inc. **GC:** PDS Engineering & Construction, Inc.
ERECTOR: The Erectors LLC **ARCHITECT:** PDS Engineering & Construction, Inc.







2021 EXCELLENCE IN DESIGN



**AMERICAN
BUILDINGS**

a **NUCOR** company

INNOVATION.
TECHNOLOGY.
SOLUTIONS.

www.americanbuildings.com