



INNOVATION.
TECHNOLOGY.
SOLUTIONS.

EXCELLENCE IN DESIGN



AMERICAN BUILDING'S EXCELLENCE IN DESIGN BUILDING OF THE YEAR: Pitt-Ohio



2022

2022 EXCELLENCE IN DESIGN





EACH **AWARD-WINNING PROJECT** HIGHLIGHTS THE **DIVERSE** APPLICATION AND **EXPANDING BOUNDARIES** OF METAL SYSTEMS CONSTRUCTION.

American Buildings would like to congratulate the winning entries in the 2022 Excellence in Design competition. We're proud of our Builders and the powerful partnerships we've built, which helped bring these award-winning projects to life in categories ranging from recreation to retail, and office to manufacturing.

The Excellence in Design competition offers a compelling outlet for inspiring new designs that illustrate the many ways metal building systems can meet varying construction needs, regardless of size or complexity. American Buildings works with Authorized Builders to transform ideas into reality and expand metal building systems construction.



INNOVATION.
TECHNOLOGY.
SOLUTIONS.



GOLD



Staying true to their commitment as a responsible partner in future sustainability, Pitt-Ohio, a leader in the trucking industry, significantly invested in a new 95,765 sf facility that received Gold LEED status. The pre-engineered metal building, provided by Authorized Builder C. Tucker Cope and Associates, Inc., features a terminal, mechanic shop, office, and warehouse. Dedication to environmental and social responsibility is evident in numerous design decisions, such as choosing metal construction due to its sizable percentage of recycled content, a metal roof system utilizing cool coatings and the addition of solar panels to support an overall microgrid effort for the facility, energy efficient light wall panels allowing natural light. The installation of eight wind turbines onsite capture and store additional natural energy for the facility's use.

Pitt-Ohio
Parma, OH

BUILDER: C. Tucker Cope & Associates, Inc.
GC: Rycon Construction
ERECTOR: C. Tucker Cope & Associates, Inc.
ARCHITECT: McGill Smith Punshon Inc.



SILVER



With the goal of creating a modern office that would be easy to maintain in the future, as well as to highlight the growth of the company, Authorized Builder Goodgame Company built a pre-engineered metal building for Southern Food Brokers, a retail food broker of perishable foods in the Southeast. The 9,208 sf building displays a juxtaposition of contemporary lines with a single slope roof with eave high overhangs and 1:12 roof pitch, against the combination of added rock and brick on the exterior delivering a rustic feel, a style fitting to the views of the countryside. The structure utilizes American Building's Standing Seam II roof system.

Southern Food Brokers
Lincoln, AL

BUILDER: Goodgame Company, Inc.
GC: Goodgame Company, Inc.
ERECTOR: Ricks Metal Buildings/
Goodgame Company, Inc.
ARCHITECT: Goodgame Company
Design Build Team



BRONZE



The 15,000 sf flagship building for Rugged Radios, built by Authorized Builder D.A. Craghead Construction, features accent columns and trim, a structural steel tower, and varying wall panel and trim colors to enhance the architectural design elements. Two 5,000 sf ancillary metal buildings showcase a traditional style with parapets, special accent trims and glass sectional doors. A small metal building anchors the corner of the development and was designed to emulate an old gas station. Small, yet complex, this building has a level canopy and utilizes insulated metal panels, soffits, and special trims. The vintage radio tower and gas station theme made the project a shoo-in to be constructed of metal building products, providing the campus with a feeling of an era gone-by with the modern efficiencies of a wide-open structure.

Rugged Radios

Arroyo Grande, CA

BUILDER: D.A. Craghead Construction, Inc.

GC: D.A. Craghead Construction, Inc.

ERECTOR: D.A. Craghead Construction, Inc.

ARCHITECT: Steven Puglisi Architects, Inc.

FIRST PLACE



AGRICULTURE



① Quady North - Building D

Jacksonville, OR

BUILDER: S+B James Construction Company
GC: Myers Construction Management, Inc.
ERECTOR: S+B James Construction Company
ARCHITECT: Samuel R. Uccello, AIA



FIRST PLACE



SECOND PLACE



THIRD PLACE

② Union County Event Center

Monroe, NC

BUILDER: MCT General Contractors, Inc.
GC: MCT General Contractors, Inc.
ERECTOR: DWS Steel Erectors, Inc.
ARCHITECT: Ted Richard Brown, PLLC

③ Fischer Seeds

Shelbyville, IN

BUILDER: Runnebohm Construction Co., Inc.
ERECTOR: Runnebohm Construction Co., Inc.

FIRST PLACE



AUTO DEALERSHIP



① **Betten Baker Buick GMC**
Hudsonville, MI

BUILDER: Tailored Building Systems
GC: Tailored Building Systems
ERECTOR: Pioneer Construction
ARCHITECT: Pioneer Construction

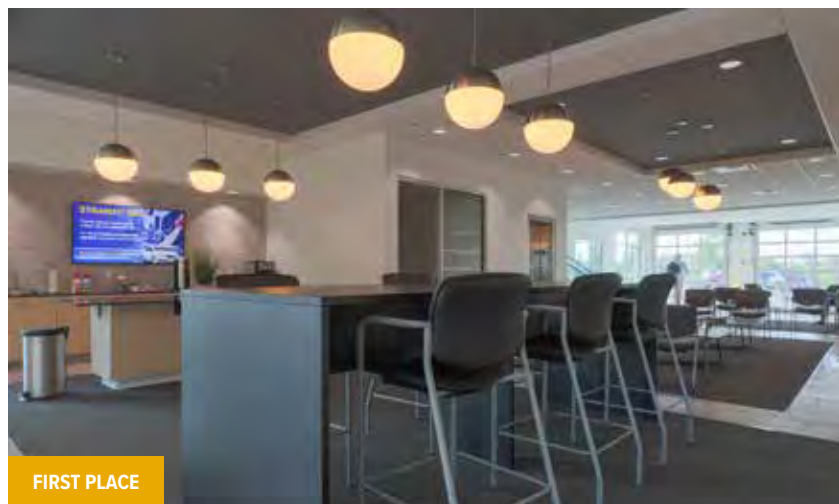

② **Sumter Nissan**
Sumter, SC

BUILDER: DWS Steel Structures, Inc.
GC: DA Everett Construction
ERECTOR: DWS Steel Structures, Inc.
ARCHITECT: Hoyt + Berenyi

FIRST PLACE



FIRST PLACE

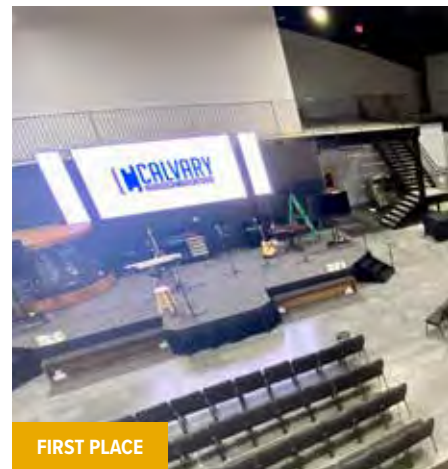

FIRST PLACE

CHURCH / RELIGIOUS CENTERS



SECOND PLACE



SECOND PLACE



SECOND PLACE

1 Calvary Gospel

Goodland, KS

BUILDER: Skarco, LLC

GC: Skarco, LLC

ERECTOR: Skarco, LLC

ARCHITECT: Randy Payne

2 Fountaintown Christian Church

Fountaintown, IN

BUILDER: Runnebohm Construction Co., Inc.

GC: Runnebohm Construction Co., Inc.

ERECTOR: Runnebohm Construction Co., Inc.

ARCHITECT: Space & Sites

FIRST PLACE



COMMERCIAL



① Rugged Radios

Arroyo Grande, CA

BUILDER: D.A. Craghead Construction, Inc.
GC: D.A. Craghead Construction, Inc.
ERECTOR: D.A. Craghead Construction, Inc.
ARCHITECT: Steven Puglisi Architects, Inc.

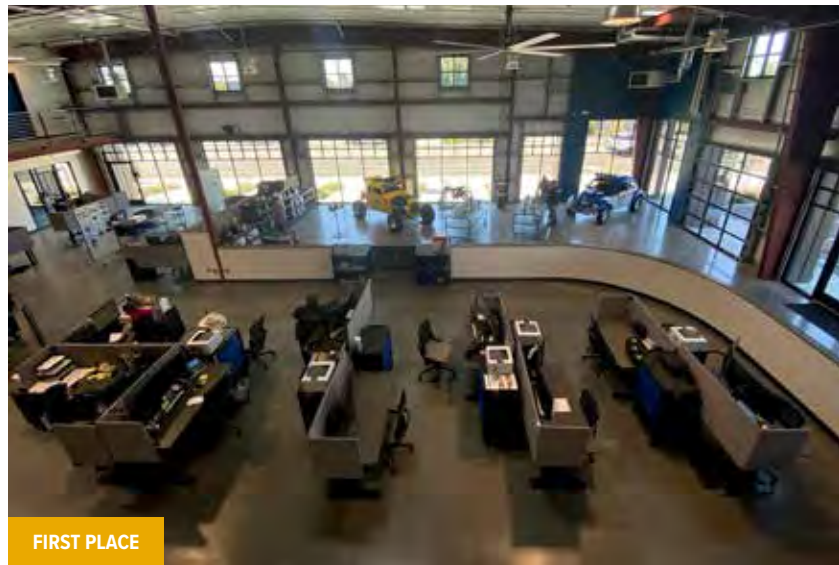

FIRST PLACE



SECOND PLACE



THIRD PLACE

② Dini's Self Storage #2

Morehead City, NC

BUILDER: A.B Goodrich Contracting, LLC
GC: A.B Goodrich Contracting, LLC
ERECTOR: Vuncannon Contracting
ARCHITECT: G. Cleveland Pate, PLLC

③ Green Solutions

Lexington, KY

BUILDER: Mefford Contracting, LLC
GC: Mefford Contracting, LLC
ERECTOR: Independent Steel
ARCHITECT: Dehart Architecture / Kevin Sharp

FIRST PLACE

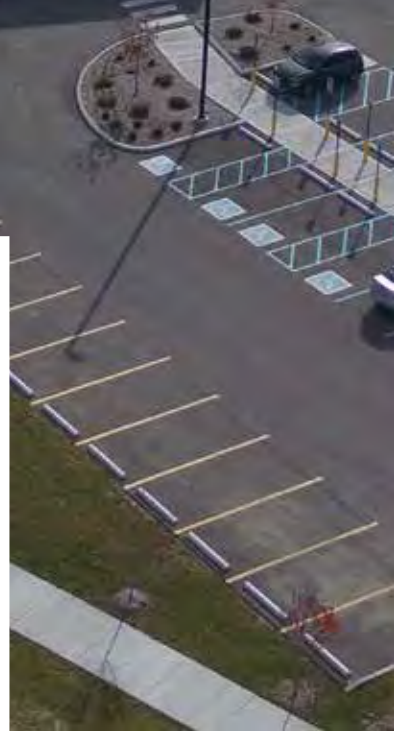

**GOVERNMENT /
INSTITUTIONAL**



① Ivy Tech Automotive
Shelbyville, IN

BUILDER: Runnebohm Construction Co., Inc.
GC: Pepper Construction
ERECTOR: Runnebohm Construction Co. Inc.
ARCHITECT: GMB Architects



SECOND PLACE



THIRD PLACE



THIRD PLACE

② City of Sioux Center Fire Station #2
Sioux Center, IA

BUILDER: Schelling Construction, Inc
GC: Schelling Construction, Inc
ERECTOR: Schelling Construction, Inc
ARCHITECT: KC Engineering

③ Southeastern Carpenter's School
Charlotte, NC

BUILDER: DWS Steel Structures, Inc
GC: Cork Howard Construction Co
ERECTOR: DWS Steel Structures, Inc
ARCHITECT: Robert Johnson Architects

FIRST PLACE



MANUFACTURING / INDUSTRIAL



SECOND PLACE



THIRD PLACE



THIRD PLACE

① Country Lane Woodworking

New Holland, PA

BUILDER: E.H. Beiler Industrial Services, LLC
GC: Vanguard Development Group
ERECTOR: E.H. Beiler Industrial Services, LLC
ARCHITECT: MK Architects

② MPC (Molded Precision Components)

Oromedonte, ON

BUILDER: Gen Con Construction
GC: Gen Con Construction
ERECTOR: Canadian Metal Builders
ARCHITECT: Andrew McIntyre Design

③ McLeod Road Transfer Station

Orlando, FL

BUILDER: J Kokolakis Contracting
GC: J Kokolakis Contracting
ERECTOR: Neel-Schaffer
ARCHITECT: CH2M (Jacobs)

FIRST PLACE



OFFICE



① Southern Food Brokers

Lincoln, AL

BUILDER: Goodgame Company, Inc.

GC: Goodgame Company, Inc.

ERECTOR: Ricks Metal Buildings/Goodgame Company, Inc.

ARCHITECT: Goodgame Company Design Build Team



SECOND PLACE



SECOND PLACE



THIRD PLACE

② Jolly Farmer Products

Northampton, NB

BUILDER: Canada - Prospect Contractors Ltd.

GC: Jolly Farmer Products

ERECTOR: Canada - Prospect Contractors Ltd.

③ Sarkasian Law

Valparaiso, IN

BUILDER: Chester, Inc.

GC: Chester, Inc.

ERECTOR: Chester, Inc.

ARCHITECT: Chester, Inc.

FIRST PLACE



RECREATION



① Waggener Farm Park Gymnasium
Berthoud, CO

BUILDER: Big Johnson Construction
GC: FCI Constructors
ERECTOR: Big Johnson Construction
ARCHITECT: Barker Rinker Seacat



SECOND PLACE

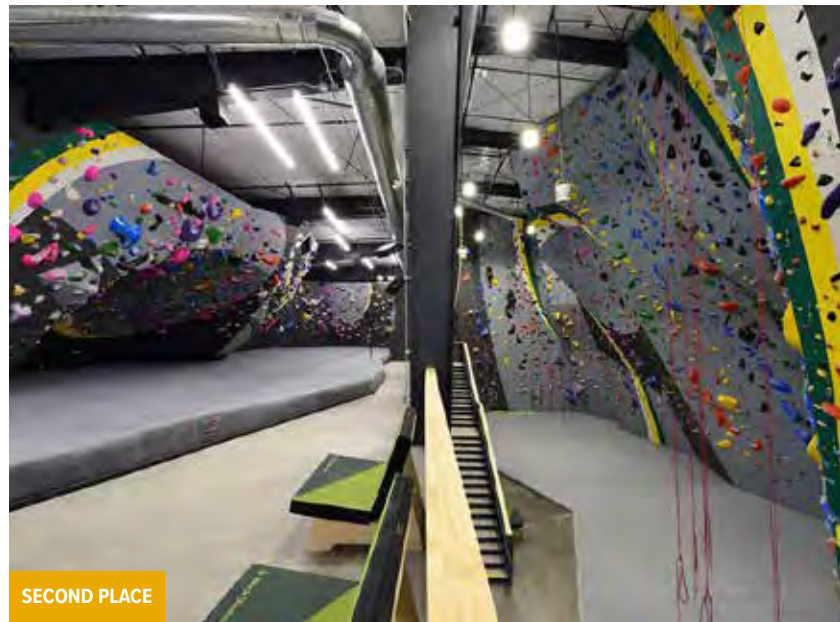

SECOND PLACE



THIRD PLACE

② High Altitude Fitness
Truckee, CA

BUILDER: American Innovative Structures, LLC
GC: Deacon Construction
ERECTOR: Rackley Company
ARCHITECT: Ward - Young Architects

③ Liberty University Tennis Center
Lynchburg, VA

BUILDER: DWS Steel Structures, Inc
GC: Vannoy Construction
ERECTOR: DWS Steel Structures, Inc
ARCHITECT: Odell

FIRST PLACE



RETAIL



① Green Tree Market/Singing Spring Foods
Quarryville, PA

BUILDER: E.H. Beiler Industrial Services, LLC
GC: E.H. Beiler Industrial Services, LLC
ERECTOR: E.H. Beiler Industrial Services, LLC
ARCHITECT: Providence Engineering Corp.



SECOND PLACE



THIRD PLACE



THIRD PLACE

② GreenMark John Deere
Warsaw, IN

BUILDER: Robinson Construction, Inc.
GC: First Companies
ERECTOR: Robinson Construction, Inc.
ARCHITECT: Dixon Architecture

③ Heritage Market Produce
Supply, NC

BUILDER: Bill Worley & Sons General Contractors, Inc.
GC: Bill Worley & Sons General Contractors, Inc.
ERECTOR: Construction Components, Inc.
ARCHITECT: Summit Designs

FIRST PLACE



SPECIAL PROJECTS



① On The Hill

Barrie, ON

BUILDER: Canada-Prestige Buildings 2016, Ltd.
ERECTOR: Canada-Prestige Buildings 2016, Ltd.
ARCHITECT: Canada-Prestige Buildings 2016, Ltd.



SECOND PLACE



THIRD PLACE



THIRD PLACE

② River Side

Minden, ON

BUILDER: Canada-Prestige Buildings 2016, Ltd.
ERECTOR: Canada-Prestige Buildings 2016, Ltd.
ARCHITECT: Canada-Prestige Buildings 2016, Ltd.

③ The Pines

Tweed, ON

BUILDER: Canada-Prestige Buildings 2016, Ltd.
ERECTOR: Canada-Prestige Buildings 2016, Ltd.
ARCHITECT: Canada-Prestige Buildings 2016, Ltd.

FIRST PLACE



TRANSPORTATION



① Pitt-Ohio

Parma, OH

BUILDER: C. Tucker Cope & Associates, Inc.
GC: Rycon Construction
ERECTOR: C. Tucker Cope & Associates, Inc.
ARCHITECT: McGill Smith Punshon Inc.



SECOND PLACE



SECOND PLACE



THIRD PLACE

② Carts Maintenance

Cedar Creek, TX

BUILDER: STR Constructors, LLC
GC: STR Constructors, LLC
ARCHITECT: Jackson and McElhany

③ Warsaw Community Schools Transportation Facility

Warsaw, IN

BUILDER: Robinson Construction, Inc.
GC: Robinson Construction, Inc.
ERECTOR: Robinson Construction, Inc.
ARCHITECT: Lancer and BeBE

FIRST PLACE



WAREHOUSE / DISTRIBUTION



① Hussong Warehouse & Office Addition
Atlantic, IA

BUILDER: Henningsen Construction, Inc.
GC: Henningsen Construction, Inc.
ERECTOR: Henningsen Construction, Inc.
ARCHITECT: Henningsen Construction, Inc.



SECOND PLACE



SECOND PLACE



THIRD PLACE

② Coke Distribution Center
Springfield, MO

BUILDER: Ross Construction Group
GC: Ross Construction Group
ERECTOR: Wilshar
ARCHITECT: Buxton-Kubik-Dodd

③ Western Nevada Supply Distribution Center
Sparks, NV

BUILDER: American Innovative Structures, LLC
GC: Plenum Builders
ARCHITECT: Don Mackey Architects Ltd



AGRICULTURE

The Red Barn *Springwater, Ontario*

BUILDER: Canada-Prestige Buildings 2016, Ltd. **ERECTOR:** Canada-Prestige Buildings 2016, Ltd..
ARCHITECT: Canada-Prestige Buildings 2016, Ltd.



COMMERCIAL

Tingley's Kubota *Lloydminster, AB*

BUILDER: Bexson Construction, LTD. **GC:** Bexson Construction, LTD.
ERECTOR: Bexson Construction, LTD. **ARCHITECT:** Bexson Construction, LTD.



COMMERCIAL

Christian's Mattress Xpress *Santa Maria, CA*

BUILDER: D.A. Craghead Construction **GC:** Scott Dyer Construction
ERECTOR: D.A. Craghead Construction **ARCHITECT:** Marvin Armstrong



COMMERCIAL

Bellaire *Lexington, KY*

BUILDER: Mefford Contracting, LLC **GC:** Mefford Contracting, LLC
ERECTOR: American Builders **ARCHITECT:** Dehart Architecture



COMMERCIAL

Sunbelt Rentals *Knoxville, TN*

BUILDER: Merit Construction, Inc. **GC:** Merit Construction, Inc.
ERECTOR: Grayco **ARCHITECT:** Progressive Architecture Engineering



COMMERCIAL

Everdry *Indianapolis, IN*

BUILDER: T & W Corp **GC:** T & W Corp
ERECTOR: L&L Erectors **ARCHITECT:** Peterson Architects

HONORABLE MENTION



COMMERCIAL

Thomas Stanley Grading *Stokesdale, NC*

BUILDER: DWS Steel Structures, Inc **ERECTOR:** DWS Steel Structures, Inc



GOVERNMENT / INSTITUTIONAL

Darke County Truck Storage Facility *Greenville, OH*

BUILDER: Brumbaugh Construction **GC:** Brumbaugh Construction

ARCHITECT: WDC Group



GOVERNMENT / INSTITUTIONAL

Campbellsville University School of Chiropractic *Lebanon, KY*

BUILDER: Hilpp Construction Company, Inc. **GC:** Hilpp Construction Company, Inc.

ERECTOR: Hilpp Construction Company, Inc. **ARCHITECT:** David C. Hennen



GOVERNMENT / INSTITUTIONAL

Pioneer Tech Arts Academy *Fate, TX*

BUILDER: Burtex **GC:** Burtex

ERECTOR: Burtex **ARCHITECT:** Waal Architecture



GOVERNMENT / INSTITUTIONAL

New Gymnasium for Headland Schools *Headland, AL*

BUILDER: Anderson Construction Co. **GC:** Anderson Construction Co.

ERECTOR: Usry Construction, LLC **ARCHITECT:** Poly, Inc



MANUFACTURING / INDUSTRIAL

C Squared *Troy, OH*

BUILDER: Brumbaugh Construction **GC:** Brumbaugh Construction

ARCHITECT: App Architecture





MANUFACTURING / INDUSTRIAL

FEMA North *Otsego, MI*

BUILDER: Delta Design Systems, Inc. **GC:** Delta Design Systems, Inc.

ERECTOR: Martin Steel Erectors **ARCHITECT:** Delta Design Systems, Inc.



MANUFACTURING / INDUSTRIAL

Crown Cork & Seal *Bowling Green, KY*

BUILDER: Scott, Murphy & Daniel **GC:** Scott, Murphy & Daniel

ERECTOR: Precision Erectors **ARCHITECT:** Sewell & Sewell



MANUFACTURING / INDUSTRIAL

Symmetrix Composite Tooling *Minden, NV*

BUILDER: American Innovative Structures, LLC **GC:** United Construction Company

ARCHITECT: United Construction Company



OFFICE

Kahshe Lake *Severn, ON*

BUILDER: Canada-Prestige Buildings 2016, Ltd. **ERECTOR:** Canada-Prestige Buildings 2016, Ltd.

ARCHITECT: Canada-Prestige Buildings 2016, Ltd.



RECREATION

West Hants Sports Complex *Windsor, NS*

BUILDER: CANADA-Lindsay Construction Limited **GC:** CANADA-Lindsay Construction Limited

ERECTOR: CANADA-Lindsay Construction Limited **ARCHITECT:** MacKay-Lyons Sweetapple Architects



RECREATION

Reno Ice *Reno, NV*

BUILDER: American Innovative Structures, LLC **GC:** United Construction Company

ARCHITECT: Frame Architecture

HONORABLE MENTION



RECREATION

Ball State *Muncie, IN*

BUILDER: Runnebohm Construction Co., Inc. **ERECTOR:** Runnebohm Construction Co., Inc.
ARCHITECT: Ratio Architects, Inc.



RETAIL

Piggly Wiggly Lincoln *Lincoln, AL*

BUILDER: Goodgame Co., Inc. **GC:** Goodgame Co., Inc.
ERECTOR: Ricks Metal Building **ARCHITECT:** Goodgame Design Build Team



RETAIL

Home Hardware Stores *Fredericton, NB*

BUILDER: Canada - Prospect Contractors Ltd. **GC:** Canada - Prospect Contractors Ltd.
ERECTOR: Canada - Prospect Contractors Ltd.



TRANSPORTATION

Homewood Disposal *Valparaiso, IN*

BUILDER: Chester, Inc. **GC:** Chester, Inc.
ERECTOR: Hampton **ARCHITECT:** Chester, Inc.



WAREHOUSE/DISTRIBUTION

Southern Oregon Sanitation - Recycling Center *Grants Pass, OR*

BUILDER: S+B James Construction Company **GC:** S+B James Construction Company
ERECTOR: S+B James Construction Company **ARCHITECT:** Samuel R. Uccello



WAREHOUSE/DISTRIBUTION

105 Sigma Drive *Garner, NC*

BUILDER: A.B Goodrich Contracting, LLC **GC:** A.B Goodrich Contracting, LLC
ERECTOR: VanDeventer Construction **ARCHITECT:** M2 Architecture, PLLC



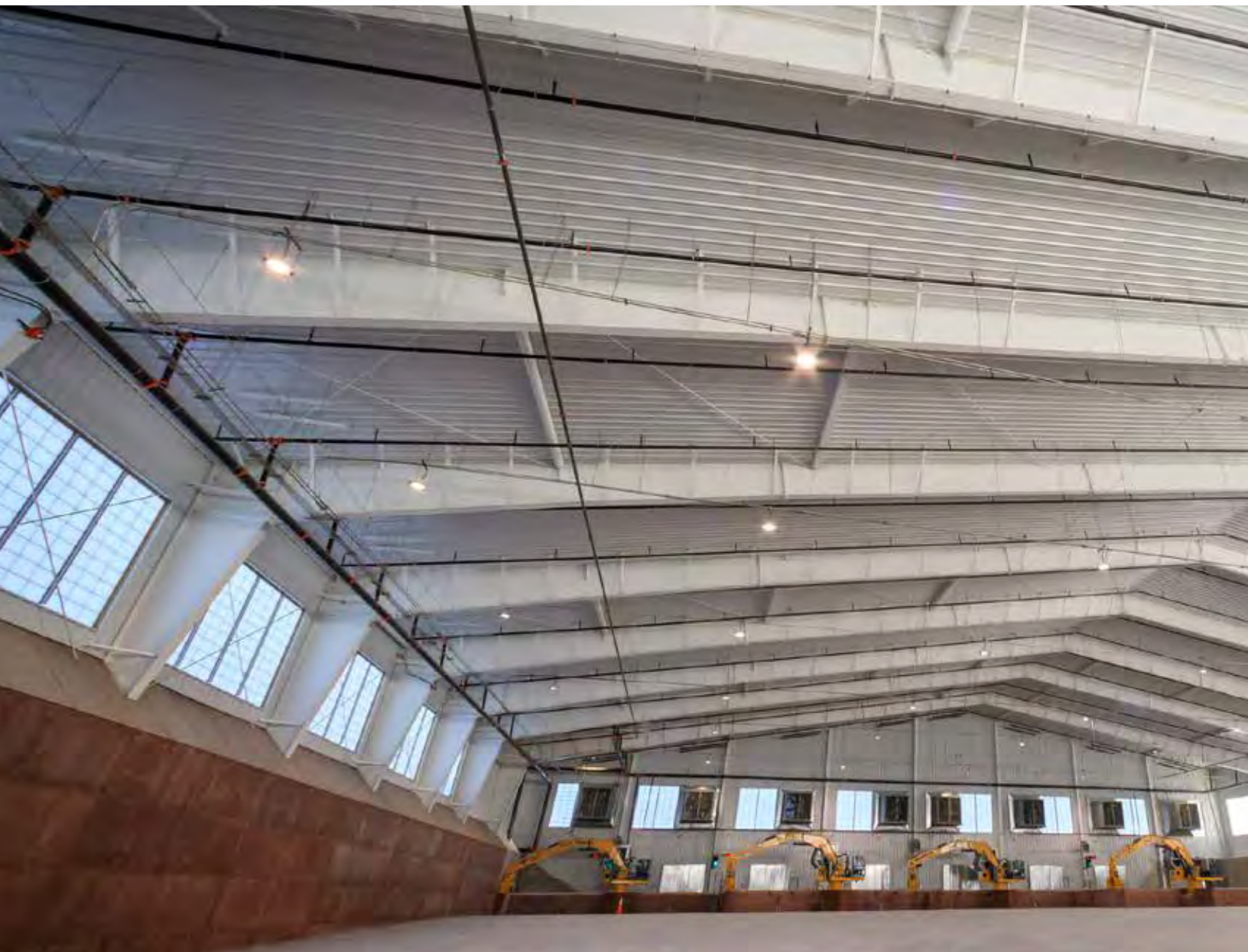

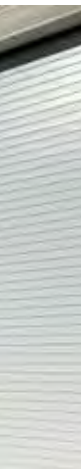

2022 EXCELLENCE IN DESIGN



**AMERICAN
BUILDINGS**

a **NUCOR**® company

INNOVATION.
TECHNOLOGY.
SOLUTIONS.

www.americanbuildings.com